

When Recorded Mail To:

City Clerk
City of Glendale
5850 West Glendale Avenue
Glendale, AZ 85301-2599

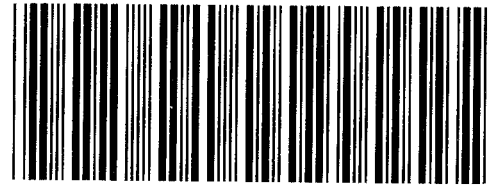

OFFICIAL RECORDS OF
MARICOPA COUNTY RECORDER
HELEN PURCELL
2003-0644844 05/20/03 16:59
2 OF 2

GUILLENI

ORDINANCE NO. 2311 NEW SERIES

ELAINE M. SCRUGGS
MAYOR

ATTEST:

PAMELA HANNA
City Clerk

STATE OF ARIZONA)
County of Maricopa) ss
City of Glendale)

(SEAL)

APPROVED AS TO FORM:

RICK FLAAEN
City Attorney

I, the undersigned, Pamela Hanna being the duly appointed and qualified City Clerk of the City of Glendale, Maricopa County, Arizona certify that the foregoing Ordinance No. 2311 New Series is a true, correct, and accurate copy of Ordinance No. 2311 New Series, passed and adopted at a regular meeting of the Council of the City of Glendale, held on the 22nd day of April, 2003, at which a quorum was present and voted in favor of said Ordinance.

REVIEWED BY:

ED BEASLEY
City Manager

Given under my hand and seal this 2nd day of May, 2003.

CITY CLERK

ORDINANCE NO. 2311 NEW SERIES

AN ORDINANCE OF THE COUNCIL OF THE CITY OF GLENDALE, MARICOPA COUNTY, ARIZONA, EXTENDING AND INCREASING THE CORPORATE LIMITS OF THE CITY OF GLENDALE, MARICOPA COUNTY, STATE OF ARIZONA, PURSUANT TO THE PROVISIONS OF TITLE 9, CHAPTER 4, SECTION 9-471, ARIZONA REVISED STATUTES AND AMENDMENTS THERETO, BY ANNEXING THERETO CERTAIN TERRITORY CONTIGUOUS TO THE EXISTING CITY LIMITS OF THE CITY OF GLENDALE TO BE KNOWN AS ANNEXATION AREA NO. 146.

WHEREAS, the City of Glendale on January 13, 2003 filed in the Maricopa County Recorder's Office a blank petition requesting annexation and setting forth a description and an accurate map of all the exterior boundaries of the territory contiguous to the City proposed to be annexed;

WHEREAS, after filing the blank petition, the City of Glendale held a public hearing on February 11, 2003 to discuss the annexation proposal. The public hearing was held in accordance with applicable state law;

WHEREAS, signatures on petitions filed for annexation were not obtained for a waiting period of thirty (30) days after the filing of the blank petition;

WHEREAS, within one year after the last day of the thirty (30) day waiting period, a petition in writing was circulated and signed by the owners of one-half or more in value of the real and personal property and more than one-half of the persons owning real and personal property that would be subject to taxation by the City of Glendale in the event of annexation, as shown by the last assessment of the property, and filed in the office of the Maricopa County Recorder's Office on April 22, 2003;

WHEREAS, no alterations increasing or reducing the territory sought to be annexed were made after the petition had been signed by a property owner;

WHEREAS, all information contained in the filings, the notices, the petition, tax and property rolls and other matters regarding a proposed or final annexation were made available by the Clerk of the City of Glendale for public inspection during regular business hours;

WHEREAS, a zoning classification which permits densities and uses no greater than those permitted by the county immediately prior to annexation will be applied by the City of Glendale to the annexation area; and

WHEREAS, the Mayor and Council of the City of Glendale, Arizona are desirous of complying with said petitions and extending and increasing the corporate limits of the City of Glendale to include said territory.

NOW, THEREFORE, BE IT ORDAINED BY THE COUNCIL OF THE CITY OF GLENDALE as follows:

SECTION 1. That the following described territory be, and the same hereby is, annexed to the City of Glendale, and that the present corporate limits be extended and increased to include the following described territory contiguous to the present City limits of Glendale, to wit:

(See Exhibit "A" attached hereto
and incorporated herein by this reference.)

SECTION 2. That the City of Glendale zoning classification of A-1, Agricultural be applied to the territory described in Exhibit "A" in accordance with Arizona Revised Statutes §9-471.L and that the effective date of this classification shall be the same as the effective date of this annexation ordinance.

SECTION 3. That a copy of this ordinance, together with an accurate map of the territory hereby annexed to the City of Glendale, certified by the Mayor of said City, be forthwith filed and recorded in the office of the Maricopa County Recorder of Maricopa County, Arizona.

PASSED, ADOPTED AND APPROVED by the Mayor and Council of the City of Glendale, Maricopa County, Arizona, this 22nd day of April, 2003.

MAYOR

ATTEST:

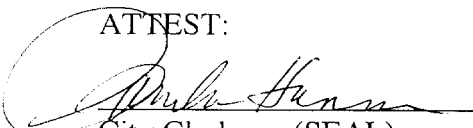
City Clerk (SEAL)

APPROVED AS TO FORM:

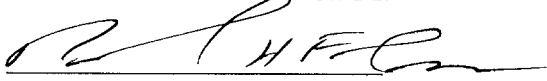
City Attorney

REVIEWED BY:



City Manager

EXHIBIT "A"

PROPOSED ANNEXATION THE CITY OF GLENDALE

PORTION OF SECTION 16 T2N ~ R1E

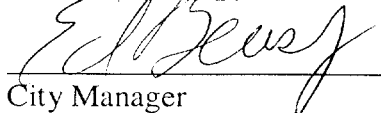
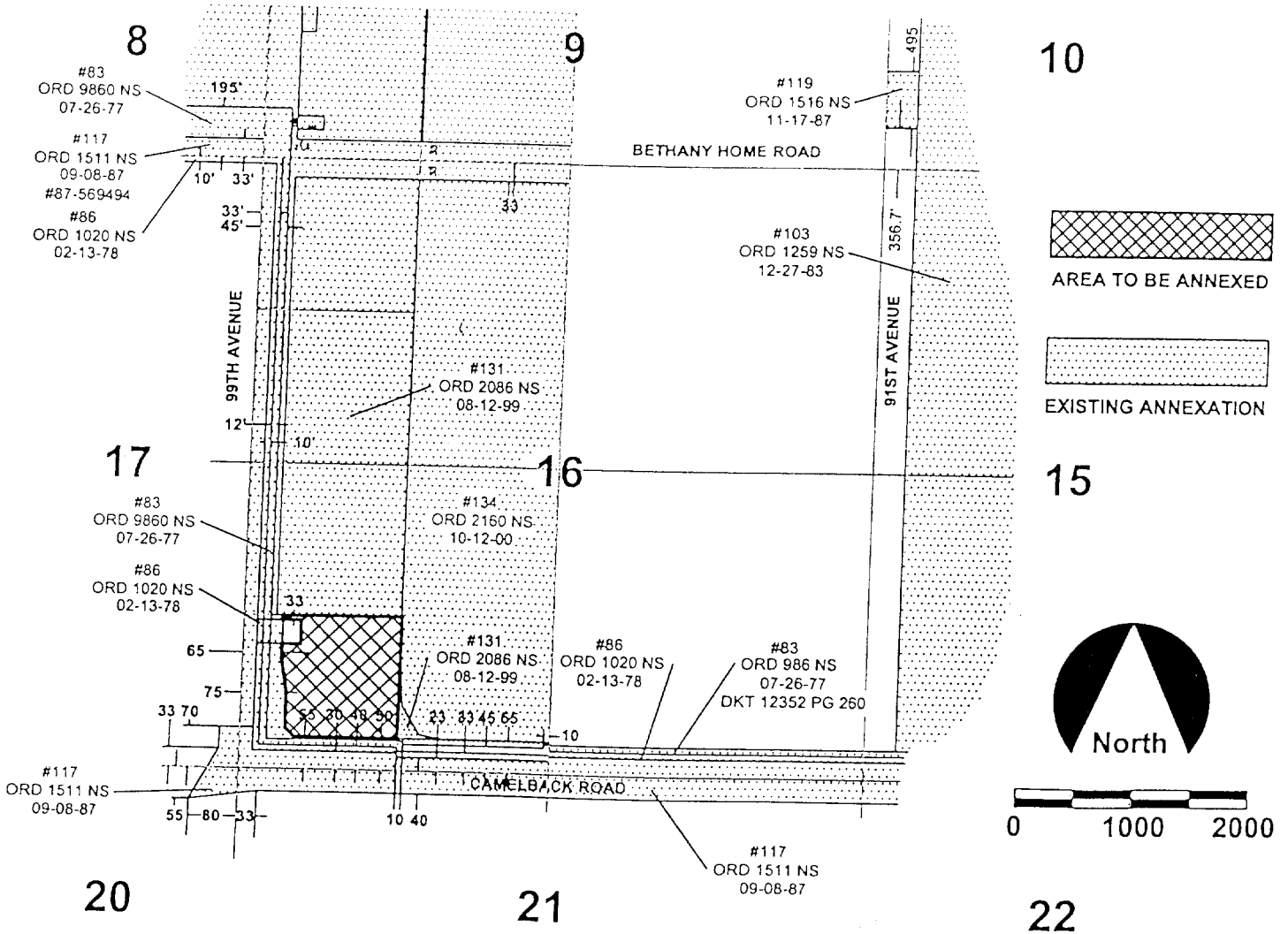

I, _____, MAYOR OF THE CITY OF GLENDALE, HEREBY CERTIFY THAT THE ACCOMPANYING PLAT IS A TRUE, CORRECT, AND ACCURATE MAP OF THE TERRITORY ANNEXED UNDER ORDINANCE NO. _____ NEW SERIES, DULY ENACTED BY THE MAYOR AND COUNCIL OF THE CITY OF GLENDALE, COUNTY OF MARICOPA, STATE OF ARIZONA, ON THE _____ DAY OF _____, 20____, AND SHOWN ON SAID MAP AS PART OF THE TERRITORY TO BE INCLUDED WITHIN THE CORPORATE LIMITS OF THE CITY OF GLENDALE.

ATTEST:

CITY CLERK

MAYOR

**PAGES OF THIS DOCUMENT
WILL NOT REPRODUCE ON FILM**

GLENDALE ANNEXATION PETITION

TO THE HONORABLE MAYOR AND COUNCIL OF THE CITY OF
GLENDALE:

WE, THE UNDERSIGNED, BEING THE OWNERS OF REAL AND
PERSONAL PROPERTY WITHIN THE TERRITORY HEREAFTER
DESCRIBED, REQUEST THE CITY OF GLENDALE TO ANNEX OUR
PROPERTY, SAID PROPERTY BEING IN A TERRITORY WHICH IS
CONTIGUOUS TO BUT NOT NOW EMBRACED WITHIN THE
TERRITORIAL LIMITS OF THE CITY OF GLENDALE, ALL OF
WHICH TERRITORY IS WITHIN THE FOLLOWING DESCRIBED
AREA, TO-WIT:

That portion of Section Sixteen (16), Township Two (2) North, Range One (1) East, of the
Gila and Salt River Base and Meridian, Maricopa County, Arizona, more particularly
described as follows:

The West half of the Southwest quarter of Section 16;

EXCEPT that portion described as follows:

Commencing at the Southwest corner of said Section 16;

THENCE North 02 degrees 35 minutes 51 seconds East, along the West line of said Section
16, a distance of 1384.10 feet to the TRUE POINT OF BEGINNING;

THENCE continuing North 02 degrees 35 minutes 51 seconds East, along the West line of
said Section 16, a distance of 1255.82 feet, to the West quarter corner of said Section 16;

THENCE North 89 degrees 57 minutes 01 seconds East, along the East-West mid-section
line, a distance of 1328.29 feet, to the Northeast corner of the West half of the Southwest
quarter of said Section 16;

THENCE South 02 degrees 28 minutes 37 seconds West, along the East line of the West half
of the Southwest quarter of said Section 16, a distance of 1277.00 feet, to a point from which
the Southeast corner of the West half of the Southwest quarter bears South 02 degrees 28
minutes 28 seconds West, a distance of 1363.84 feet;

THENCE North 89 degrees 08 minutes 00 seconds West, a distance of 1330.14 feet, to the
TRUE POINT OF BEGINNING;

Also EXCEPTING that portion described as follows:

Commencing at the Southwest corner of said Section 16;

THENCE North 02 degrees 35 minutes 51 seconds East, along the West line of said Section
16, a distance of 1384.10 feet to the TRUE POINT OF BEGINNING;

THENCE South 89 degrees 08 minutes 00 seconds East, a distance of 65.00 feet, to a point
on the East line of the West 65.00 feet of the Southwest quarter of said Section 16;

THENCE South 02 degrees 35 minutes 51 seconds West, along the East line, to a point being 950 feet North of the South line of the Southwest quarter of said Section 16;
THENCE South-Southeasterly, to a point on the North line of the South 200 feet of the Southwest quarter of said Section 16, which is also Easterly 75 feet from the West line of the Southwest quarter of said Section 16;
THENCE South 02 degrees 35 minutes 51 seconds West, along the East line of the West 75 feet of the Southwest quarter of said Section 16, a distance of 120 feet, to a point being 80 feet North of the South line of the Southwest quarter of said Section 16;
THENCE Southeasterly, to a point on the North line of the South 55 feet of the Southwest quarter of said Section 16, said point being also 100 feet Easterly from the West line of the Southwest quarter of said Section 16;
THENCE Westerly, along said North line, a distance of 100 feet, to a point on the West line of the Southwest quarter of said Section 16;
THENCE North 02 degrees 35 minutes 51 seconds East, along the West line of said Section 16, a distance of 1329.10 feet to the TRUE POINT OF BEGINNING.

Also EXCEPTING the South 55 feet, of the Southwest quarter of the Southwest quarter of said Section 16;

Also EXCEPTING that portion described as follows:

The East 243.00 feet of the West 308.00 feet of a parcel of land situated in and being a part of the West one-half of the Southwest quarter of Section 16, described as follows:

BEGINNING at a point on the West line of said West one-half of the Southwest quarter of Section 16, from which the Southwest corner of said Section 16 bears, South 02 degrees 35 minutes 51 seconds West, 1384.10 feet;

THENCE South 02 degrees 35 minutes 51 seconds West along said West line of the West one-half of the Southwest quarter of Section 16, 238.00 feet;

THENCE South 89 degrees 08 minutes 00 seconds East, 308.00 feet;

THENCE North 02 degrees 35 minutes 51 seconds East, 238.00 feet to a point on the North line of the property as described in Docket 13003, Page 1422, records of Maricopa County Arizona;

THENCE North 89 degrees 08 minutes 00 seconds West, 308.00 feet along said North line to the point of beginning.

EXCEPT the North 33 feet thereof.

When recorded, mail to:
City Clerk, City of Glendale
5850 West Glendale Avenue
Glendale, Arizona 85301

AN146-2-1-1--
Galej

**RECORDATION FOR THE PURPOSE OF CORRECTION
BY
THE CITY OF GLENDALE**

The attached signed annexation map SUPERCEDES the previously recorded document contained in the Official Records of Maricopa County Recorder Helen Purcell, Reference Number 2003-0644844, recorded on 05/20/03 at 16:59 2 of 2.

City of Glendale, Ordinance No. 2311 New Series, adopted by the Glendale City Council on April 22, 2003. Ordinance No. 2311 approved the annexation of Annexation Area No. 146.

Dated: November 4, 2003

PROPOSED ANNEXATION THE CITY OF GLENDALE

PORTION OF SECTION 16
T2N ~ R1E

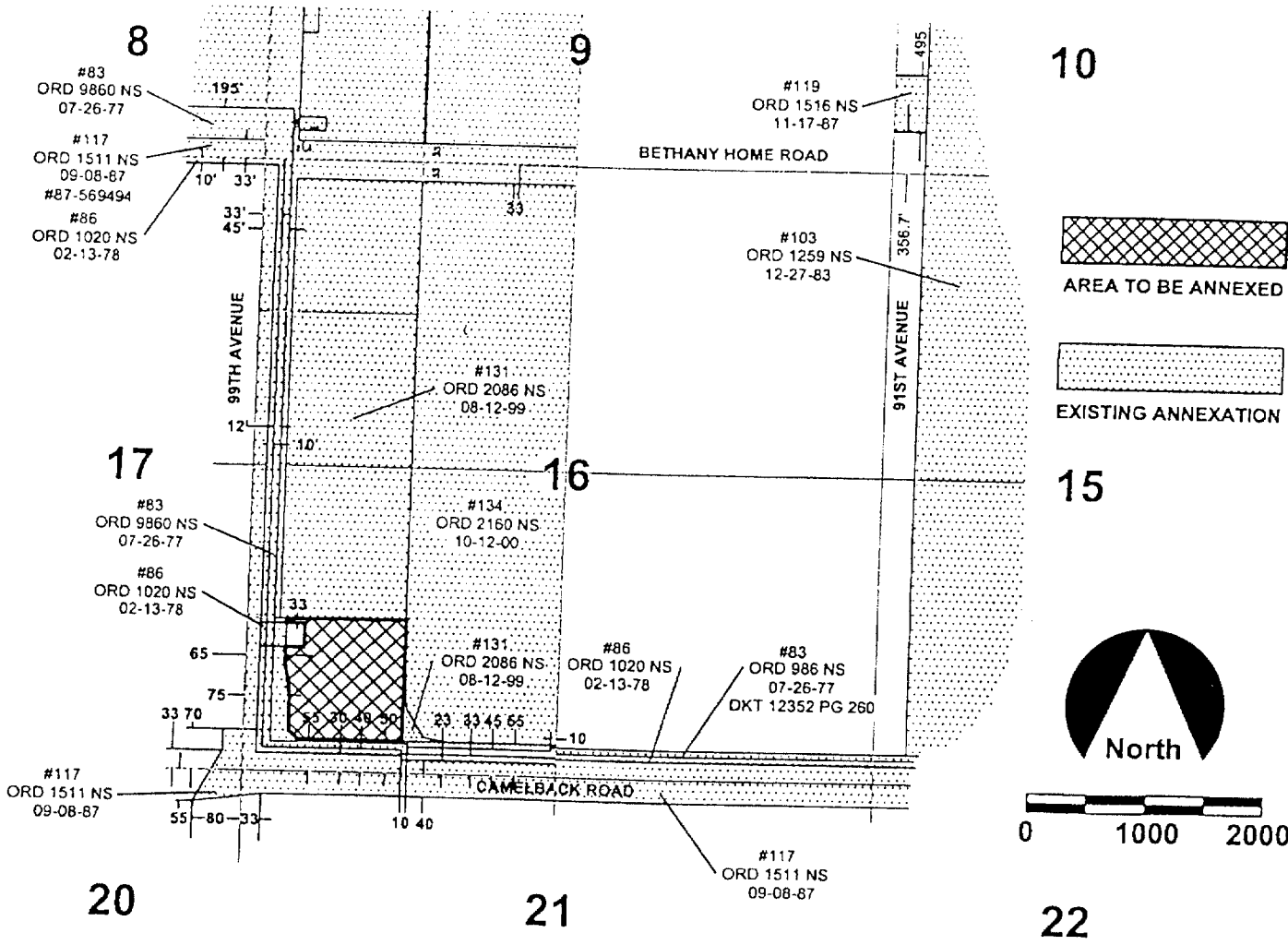

I, Elaine M. Scruggs MAYOR OF THE CITY OF GLENDALE, HEREBY CERTIFY THAT THE ACCOMPANYING PLAT IS A TRUE, CORRECT, AND ACCURATE MAP OF THE TERRITORY ANNEXED UNDER ORDINANCE NO. 2310 NEW SERIES, DULY ENACTED BY THE MAYOR AND COUNCIL OF THE CITY OF GLENDALE, COUNTY OF MARICOPA, STATE OF ARIZONA, ON THE 22 DAY OF April, 2003, AND SHOWN ON SAID MAP AS PART OF THE TERRITORY TO BE INCLUDED WITHIN THE CORPORATE LIMITS OF THE CITY OF GLENDALE.

ATTEST:

 CITY CLERK

MAYOR

OFFICIAL RECORDS OF
MARICOPA COUNTY RECORDER
HELEN PURCELL
20031602068 11/20/2003 14:41
ELECTRONIC RECORDING

When recorded, mail to:
City Clerk, City of Glendale
5850 West Glendale Avenue
Glendale, Arizona 85301

AN1462-2-1-1--
galej

**RECORDATION FOR THE PURPOSE OF CORRECTION
BY
THE CITY OF GLENDALE**

The attached annexation map SUPERCEDES the previously recorded document contained in the Official Records of Maricopa County Recorder Helen Purcell, Reference Number 2003-1529189, recorded on 11/04/03 at 09:36.

City of Glendale, Ordinance No. 2311 New Series, adopted by the Glendale City Council on April 22, 2003. Ordinance No. 2311 approved the annexation of Annexation Area No. 146.

Dated: November 19, 2003

PROPOSED ANNEXATION THE CITY OF GLENDALE PORTION OF SECTION 16 T2N ~ R1E

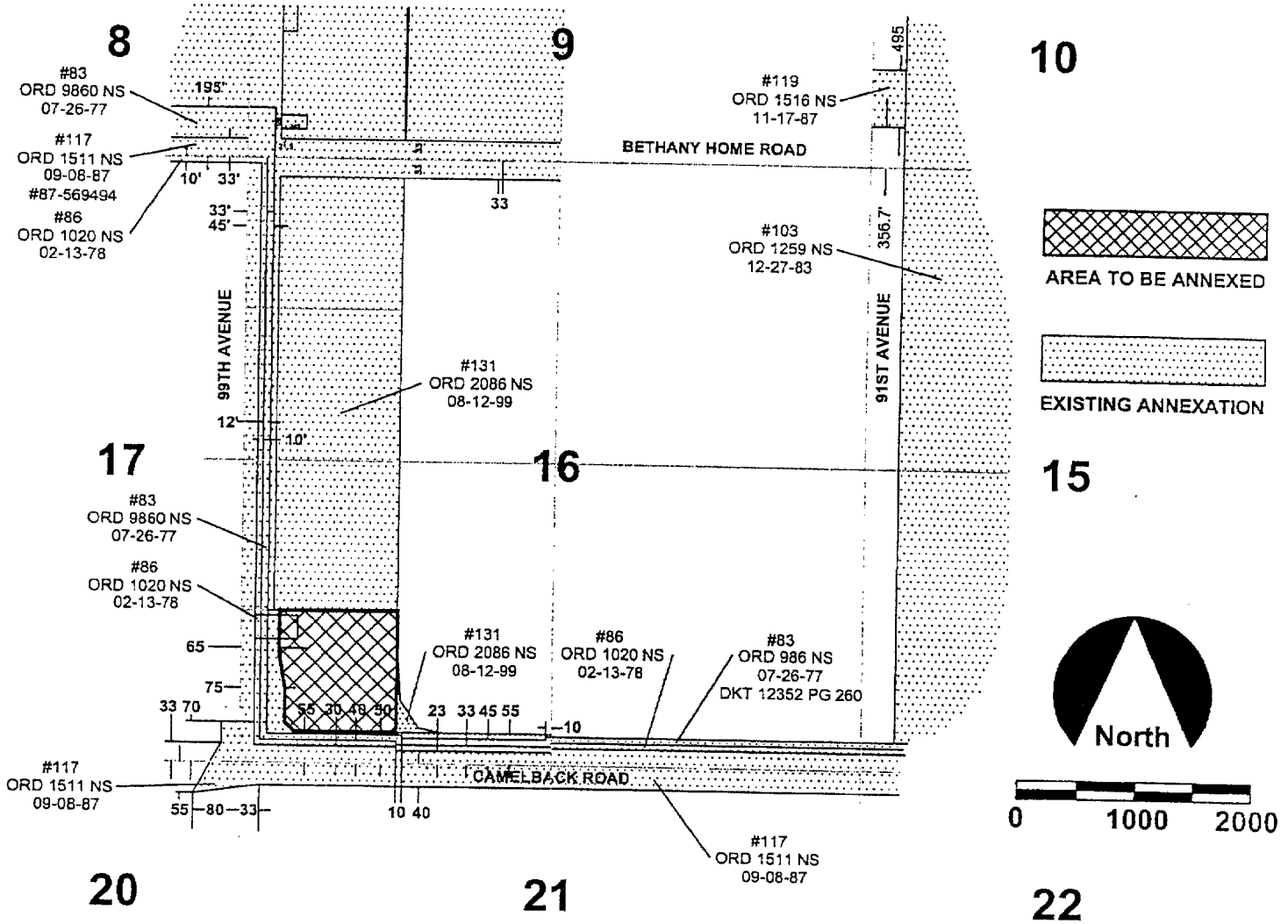

I, Elaine M. Scruggs, MAYOR OF THE CITY OF GLENDALE, HEREBY CERTIFY THAT THE ACCOMPANYING PLAT IS A TRUE, CORRECT, AND ACCURATE MAP OF THE TERRITORY ANNEXED UNDER ORDINANCE NO. 2311 NEW SERIES, DULY ENACTED BY THE MAYOR AND COUNCIL OF THE CITY OF GLENDALE, COUNTY OF MARICOPA, STATE OF ARIZONA, ON THE 22 DAY OF April, 20 03, AND SHOWN ON SAID MAP AS PART OF THE TERRITORY TO BE INCLUDED WITHIN THE CORPORATE LIMITS OF THE CITY OF GLENDALE.

ATTEST:
Amelia Harn
CITY CLERK

Elaine M. Scruggs
MAYOR