

When Recorded Mail To:

City Clerk
City of Glendale
5850 West Glendale Avenue
Glendale, AZ 85301-2599

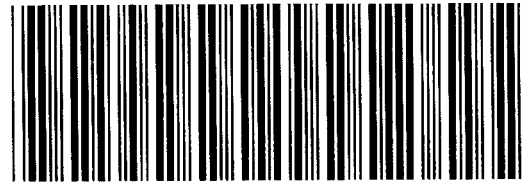

OFFICIAL RECORDS OF
MARICOPA COUNTY RECORDER
HELEN PURCELL

2001-0049043 01/23/2001 02:36

CLARK 2 OF 4

ORDINANCE NO. 2179 NEW SERIES

ELAINE M. SCRUGGS
MAYOR

ATTEST:

PAMELA OLIVEIRA
City Clerk

STATE OF ARIZONA)
County of Maricopa) ss
City of Glendale)

(SEAL)

APPROVED AS TO FORM:

RICK FLAAEN
Acting City Attorney

I, the undersigned, Pamela Oliveira, being the duly appointed and qualified City Clerk of the City of Glendale, Maricopa County, Arizona certify that the foregoing Ordinance No. 2179 New Series is a true, correct, and accurate copy of Ordinance No. 2179 New Series, passed and adopted at a regular meeting of the Council of the City of Glendale, held on the 9th day of January, 2001, at which a quorum was present and voted in favor of said Ordinance.

REVIEWED BY:

ED BEASLEY
Assistant City Manager

Given under my hand and seal this 22nd day of January, 2001.

CITY CLERK

ORDINANCE NO. 2179 NEW SERIES

AN ORDINANCE OF THE COUNCIL OF THE CITY OF GLENDALE, MARICOPA COUNTY, ARIZONA, DEANNEXING CERTAIN REAL PROPERTY, APPROXIMATELY 80 ACRES, LOCATED AT CAMELBACK AND LITCHFIELD ROADS FROM THE CITY OF GLENDALE, CONTINGENT UPON ANNEXATION OF SAID PROPERTY BY THE CITY OF LITCHFIELD PARK, PURSUANT TO THE PROVISIONS OF A.R.S. §9-471.02.

WHEREAS, A.R.S. §9-471.02 provides a method for deannexation of land from one municipality and the annexation to another municipality; and

WHEREAS, it is the intention and the desire of the Mayor and Council of the City of Glendale to deannex certain real property from the City of Glendale so that it may be annexed to the City of Litchfield Park.

BE IT ORDAINED BY THE COUNCIL OF THE CITY OF GLENDALE as follows:

SECTION 1. That the attached hereto and marked Exhibit "A" is the legal description of certain real property to be deannexed from the City of Glendale.

SECTION 2. That attached hereto and marked as Exhibit "B" is a map depicting the real property described in Exhibit "A".

SECTION 3. That pursuant to A.R.S. §9-471.02(B), the Mayor and Council of the City of Glendale hereby declare the property described in Section 1, Exhibit A is deannexed from the City of Glendale upon the fulfillment of the conditions set forth in A.R.S. §9-471.02.

SECTION 4. That the City Clerk is hereby directed to certify a copy of this Ordinance and file the same with the Maricopa County Board of Supervisors requesting a hearing date as set forth in A.R.S. §9-471.02(D).

PASSED, ADOPTED AND APPROVED by the Mayor and Council of the City of Glendale, Maricopa County, Arizona, this 9th day of January, 2001.

MAYOR

ATTEST:

City Clerk (SEAL)

APPROVED AS TO FORM:

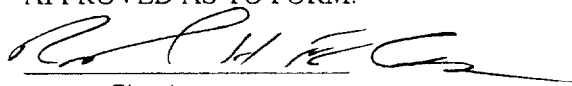
Acting City Attorney

REVIEWED BY:

City Manager

DEANNEXATION OF PROPERTY
FROM THE CITY OF GLENDALE

LEGAL DESCRIPTION

Those portions of Section 15 and Section 16, Township 2 North, Range 1 West, of the Gila and Salt River Base and Meridian, Maricopa County, Arizona, described as follows:

The West half of the Southwest quarter of said Section 15;
EXCEPT the North 10.00 feet thereof;
ALSO EXCEPT the East 10.00 feet thereof;
ALSO EXCEPT the South 80.00 feet thereof.

The East 33.00 feet of the Southeast quarter of said Section 16;
EXCEPT the South 58.00 feet and the North 10.00 feet thereof.

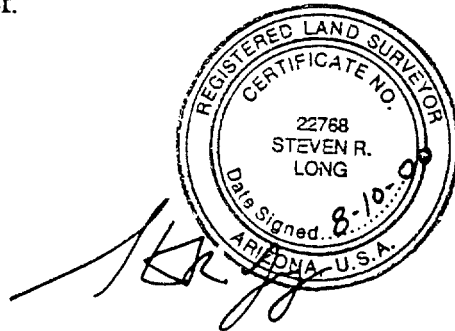

The West 22.00 feet of the East 55.00 feet of the North 640 feet of said Southeast quarter of said Section 16;
EXCEPT the North 10.00 feet thereof.

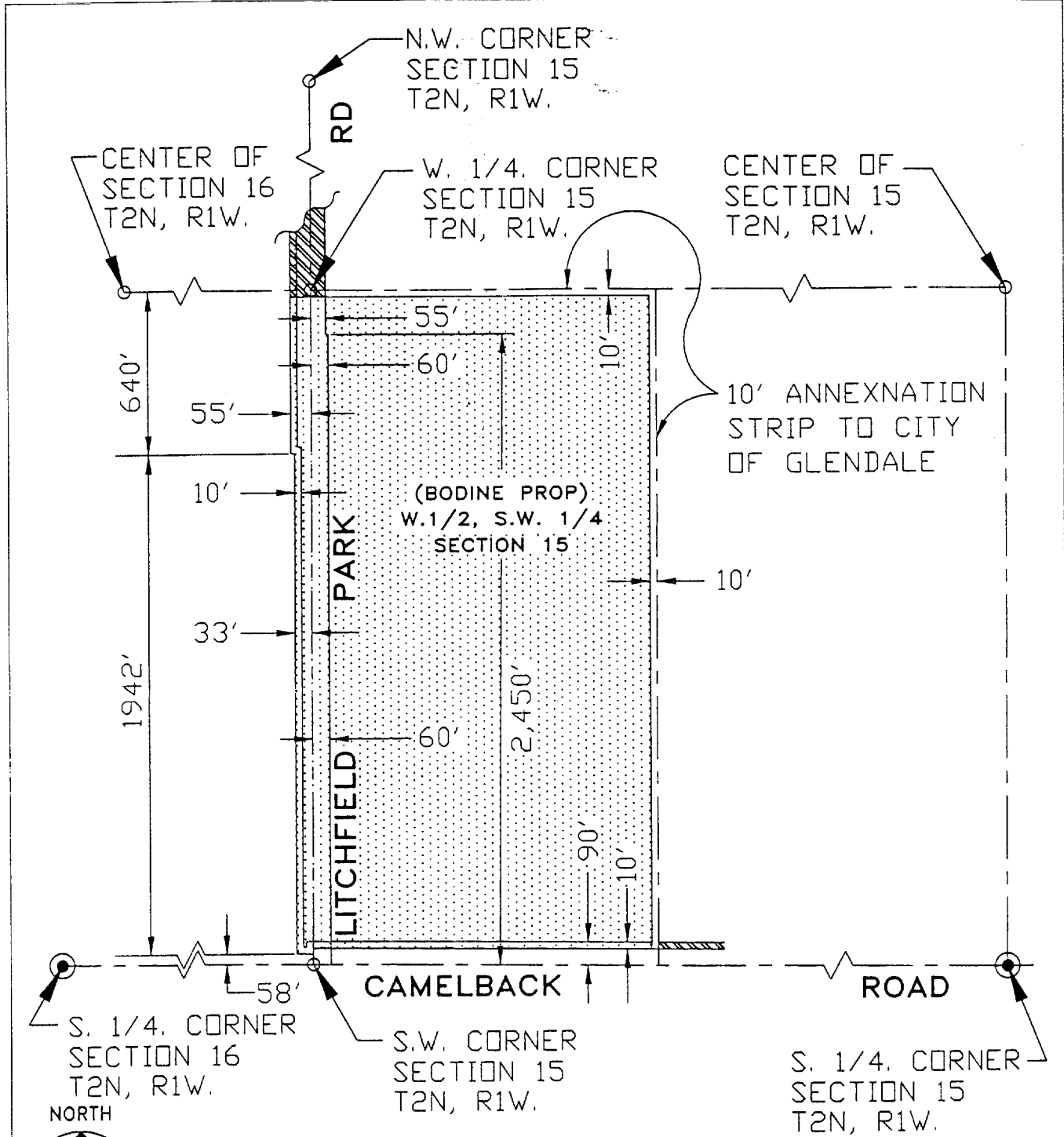

20000000



N.T.S.

-  AREA TO BE DEANNEXED
-  EXISTING ANNEXATION

HUNT - ZOLLARS INC.
CONSULTING ENGINEERS
4742 N. 24TH STREET SUITE 100
PHOENIX, ARIZONA 85016
(602) 952-9123
FAX: (602) 952-9124
DALLAS/FORT WORTH/TUSTIN/PHOENIX



DEANNEXATION MAP		
PART OF THE S.W. 1/4, SEC. 15. T2N, R1W, G.&S.R.B.&M.		
DATE: 7/27/00	CHECK: LONG	DRWN: PHIL
FILE: H:\PROJ\05117001 \SURVEY\EXHIBIT.DWG	SHEET: 1 of 1	

EXHIBIT "B"